



THE BLACK  
PSYCHIATRISTS OF  
AMERICA PRESENTS:

# 2025 SPRING CONFERENCE

*SHAPING HEALTH EQUITY:  
FIGHTING FOR OUR MINDS*

APRIL 3-6, 2025  
ATLANTA, GA

[HTTPS://BLACKPSYCHIATRISTS.ORG/BPA-SPRING-CONFERENCE](https://blackpsychiatrists.org/bpa-spring-conference)



Register



# Black Psychiatrists of America



Hotel

## Spring Conference 2025

*Shaping Health Equity: Fighting for Our Minds*

April 3-6, 2025

In collaboration with the Department of  
Psychiatry and Behavioral Sciences,  
Morehouse School of Medicine



The Starling Atlanta Midtown | 188 14th St NE, Atlanta, GA 30361

<https://blackpsychiatrists.org/bpa-spring-conference>

# PROGRAM

PAGE 3 | WELCOME LETTERS

PAGE 6 | SPONSORS

PAGE 13 | SCHEDULE

### THE STARLING

188 14TH ST NE  
ATLANTA, GA 30361  
(404) 892-6000

### THE GATHERING SPOT

384 NORTHYARDS BOULEVARD NW  
ATLANTA, GA 30313  
(404) 948-2459



**Black Psychiatrists of America, Inc.**

1629 K. Street, NW #300  
Washington, DC 20006  
[info@blackpsychs.org](mailto:info@blackpsychs.org)  
[www.blackpsychs.org](http://www.blackpsychs.org)

---

March 4, 2025

Welcome to the BPA 2025 Spring Conference in Atlanta!

On behalf of the Black Psychiatrists of America, it is my great honor to welcome you to what promises to be our largest and most impactful conference in many years. We are thrilled to see such an incredible gathering of medical students, residents, aspiring psychiatrists, and esteemed colleagues—each of you representing the bright future of our field.

The remarkable growth of BPA is a testament to our collective dedication and the urgent need for culturally informed psychiatric care. As we convene in Atlanta, a city with deep historical ties to our mission, we are especially grateful for our ongoing partnership with the Department of Psychiatry at Morehouse School of Medicine. Their legacy and commitment to advancing Black mental health align perfectly with our vision.

This conference is more than a scientific exchange—it is an opportunity to renew our shared purpose, strengthen our community, and reinvigorate the spirit of psychiatry. As we continue this journey together, we are reminded that our quest is far from over. But with each of you here, we move forward with confidence and determination.

Let's make this an unforgettable conference. Welcome to Atlanta!

Napoleon B. Higgins, Jr., MD  
Executive Director, Black Psychiatrists of America, Inc.

**BLACK PSYCHIATRISTS OF AMERICA, INC.**

*Addressing African-American mental health and fostering education for Black Psychiatrists since 1969*



**Black Psychiatrists of America, Inc.**

1629 K. Street, NW #300  
Washington, DC 20006  
[info@blackpsychs.org](mailto:info@blackpsychs.org)  
[www.blackpsychs.org](http://www.blackpsychs.org)

---

March 10, 2025

Dear Attendee:

On behalf of the Black Psychiatrists of America (BPA), it is my honor and privilege to welcome you to our Spring Conference in the vibrant city of Atlanta, Georgia. We are thrilled to be at The Stirling Atlanta Midtown Hotel for what promises to be an enriching experience centered around this year's theme: "Shaping Health Equity: Fighting for Our Minds."

We are especially proud to feature the work of Morehouse School of Medicine's Department of Psychiatry and Behavioral Sciences, chaired by the esteemed Dr. Sarah Vinson, whose leadership and vision continue to inspire progress in mental health equity. Their contributions to this conference reflect Morehouse's legacy of excellence and commitment to shaping health equity.

Over the next few days, thanks to the work of Scientific Program Committee Chair, Dr. Nicole Washington, and Committee Co-Chair, Dr. Danielle Hairston, you will have the opportunity to engage with thought-provoking speakers and connect with colleagues who share your passion for improving mental health outcomes in marginalized communities. Whether you are here to learn, share your expertise, or build lasting connections, we know your presence will enrich this gathering.

I want to thank our Executive Director, Dr. Napoleon Higgins, and the administrative staff of VA Gladiators, led by CEO Lana Johnson and Executive Assistant, Jennis Watson, in managing the logistics of this conference. If you have any questions or concerns, do not hesitate to find Napoleon, Lana, or myself for answers.

As we embark on this journey together, let us remain steadfast in our commitment to shaping a future where mental health care is accessible, equitable, and empowering for all. Thank you for joining us in this vital work.

Welcome to Atlanta. Welcome to the BPA Spring Conference. Let's shape health equity together.

Sincerely,

Stephen McLeod-Bryant, MD  
President, Black Psychiatrists of America, Inc.

**BLACK PSYCHIATRISTS OF AMERICA, INC.**

*Addressing African-American mental health and fostering education for Black Psychiatrists since 1969*

Sarah Y. Vinson, MD, DFAPA  
Chair of Psychiatry and Behavioral Sciences  
Morehouse School of Medicine  
720 Westview Drive SW  
Atlanta, GA 30310-1495

March 13, 2025

Welcome to the BPA 2025 Spring Conference in Atlanta!

It is with tremendous excitement that I welcome you to Atlanta on behalf of Morehouse School of Medicine's Department of Psychiatry and Behavioral Sciences. This promises to be a truly remarkable gathering of brilliant minds dedicated to advancing psychiatric care for our communities.

We are deeply honored to co-host this conference in our vibrant city, a place where civil rights history and innovation converge. Atlanta's rich legacy of leadership provides the perfect backdrop for our collective work in addressing mental health disparities and promoting responsive care.

The collaboration between BPA and Morehouse School of Medicine represents a powerful synergy in our field. Together, we are uniquely positioned to transform psychiatric practice, education and research in ways that meaningfully impact the communities we serve. This partnership embodies our shared commitment to excellence, equity and advocacy.

This conference offers far more than scientific discourse—it provides a vital space for connection, renewal and inspiration. As we gather here, surrounded by colleagues who share our passion and purpose, we have an extraordinary opportunity to strengthen our professional community and chart new paths forward in our collective mission.

I invite you to fully embrace all that this conference has to offer, to forge new relationships and to leave Atlanta energized and empowered. The future of psychiatric care depends on precisely the kind of collaboration and innovation that this gathering fosters.

Let's make these days in Atlanta truly transformative. Welcome!

Sarah Y. Vinson, MD, DFAPA  
Chair of Psychiatry and Behavioral Sciences  
Morehouse School of Medicine



# SPONSORS

## Black Diamond Tier



## Black Pearl Tier



## Jet Black Tier

**Johnson & Johnson**  
Innovative Medicine

**abbvie**





# SPONSORS

## Green Tier



## Gold Tier



# SPONSORS

## Gold Tier



Otsuka Precision Health, Inc.



## Program Sponsors



Otsuka Precision Health, Inc.

## Exhibitors





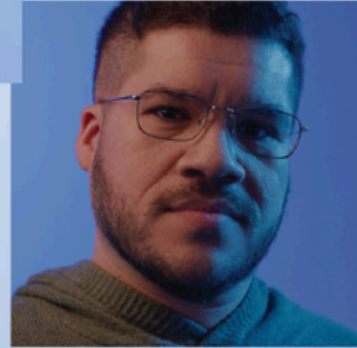

# At Otsuka, we hold a deep respect for the value of every mind.

We will not rest until mental illnesses and brain diseases are approached with the same priority and urgency as our physical health and recognized as chronic diseases that warrant early, equitable, and accessible intervention.



Through products, programs, policies, and advocacy, Otsuka-people will defy any limitation that stands in their way until every mind is valued.



Discover our commitment to health for every mind

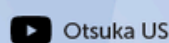
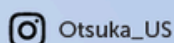

**COBENFY** 

(xanomeline and trospium chloride) capsules

50mg/20mg, 100mg/20mg, 125mg/30mg

Join the **Product Theater** for an educational program about COBENFY

**Friday, April 4, 2025 • 12:30 PM - 1:45 PM**

Muse 1 at The Starling

**FEATURED SPEAKER**

**Napoleon B. Higgins, Jr., MD  
Houston, TX**



Bay Pointe Behavioral Health Services, Inc.  
CEO, President, Owner, and Founder

Kaleidoscope Clinical Research  
CEO President, Owner, and Founder

Global Health Psychiatry, LLC  
CEO

Black Psychiatrists of America, Inc.  
Executive Director & Chief Medical Officer

Prairie View A&M University  
Staff Psychiatrist



Discover the data:  
Scan here or visit **COBENFYHCP.com**



# People. Passion. Possibilities.®

## **AbbVie is driving the pursuit of improved mental health.**

Over the last 30 years, AbbVie's scientists and clinicians have worked to tackle the complexity of mental illness, and today, AbbVie offers medicines to treat various mental health disorders including major depressive disorder, bipolar I disorder, and schizophrenia.

Forging connections with healthcare professionals and organizations is how we deliver meaningful partnerships founded on a common goal: to help treat and support patients throughout their mental health journey.

**abbvie**

[abbvie.com](https://www.abbvie.com)

# treating MDD: a rapid-acting antidepressant with multimodal activity

---

Napoleon B. Higgins, Jr. looks forward to you joining us at the **Black Psychiatrists of America Inc. innovation theater**

**friday, april 4 2025**  
**8:30 am EST**  
**Station**



Napoleon B. Higgins, Jr., MD



Scan the QR code to learn  
more about axsome

**axsome**

AXSOME and its logos are trademarks or registered trademarks of Axsome Therapeutics, Inc. or its affiliates.  
Other trademarks are property of their respective owners. © 2025 Axsome Therapeutics, Inc. All rights reserved.  
PP-AXS-US-2500005 3/2025

# THURSDAY

## 11:00 AM to 1:00 PM

Sponsor/exhibitor check-in at The Starling prior to activities at The Gathering Spot

## 2:00 PM to 3:00 PM

Sponsor/exhibitor set-up at The Gathering spot for Thursday activities

## 3:00 PM to 6:00 PM

Sponsor/Exhibitor Set-Up at The Starling

## 3:00 PM to 6:00 PM

MSM CAP tabling at The Gathering Spot

## 4:00 PM

Poster presenters set-up their posters

*Please Note:* Thursday programs will take place at The Gathering Spot during the day. The evening welcome reception will take place at The Starling.

## 11:00 AM-12:00 PM

**Medical Student and Resident Brunch at The Gathering Spot**

## 12:15 PM - 1:00 PM

**Cultivating a Culture of Reflection: A Pathway to Addressing Microaggressions in Medical Training** | Nicole K. Cotton, MD; Kristian Jones, MD; Sheril Kalarithara, MD; Shawn Garrison, PhD; Gilberte Bastin, PhD; Jasmine Taylor, MD; Farzana Bharmal, MD

## 1:10 PM to 1:55 PM

**Fostering Resilience and Equity: A 10-Month Review of Affinity Groups for Black Male Trainees** | Francois Williams, MD; Aaron Mack, MD; Chijindu Diokpa, MD; Caylon Pettis, MD; Joshua Martin, MD; Nasir Jackson, MD; Matthew Wilcox, MD

## 2:05 PM to 2:50 PM

**No Broke Days: A Guide to Health Equity and Financial Freedom** | C. Freeman, MD, MBA, FAPA; Kristine Goins, MD

## 3:00 PM to 4:15 PM

**Medical Student & Resident Mentoring Hour at The Gathering Spot** | *Sponsored by AbbVie*

# THURSDAY

**3:00 PM to 6:00 PM**

Sponsor/Exhibitor Set-Up at The Starling

**3:00 PM to 6:00 PM**

MSM CAP tabling at The Gathering Spot

*Please Note:* Thursday programs will take place at The Gathering Spot during the day. The evening welcome reception will take place at The Starling.

**4:30 PM-5:45 PM**

**Research, Industry, and Residency Reception & Career Speed Networking at The Gathering Spot | Sponsored by Bristol Myers Squibb**

**6:00 PM to 7:15 PM**

**Research, Industry, and Residency Poster Session at The Gathering Spot | Sponsored by Takeda Pharmaceuticals**

**Sleep Disturbances Are Highly Predictive of Major Depressive Disorder Recurrence | Maggie McCue, Maurice Ohayon, Andrew Krystal, and Marie Lise Cote**

**Dementia: The Cognitive and Structural Changes A Retrospective Cohort Study | Dr. Shioban Heath-Cruise; Co-Authors: Prof Steve Jones; Dr. Ruth Taylor**

**Evaluating Trends in Pediatric Mental Health: A 10-Year Analysis | Ogechukwu Anwaegbu B.S; Adannaya C. Ihediwa B.S; Kadeem Archer-Idodo B.S; Oghenerukevwe Inikori B.S.; Chiedza Mutindori B.S.; Derek W. Neal; MD B.S.**

**Technically, by law, you're not a 'prostitute' if you're underage: The Importance of Language from the Perspectives of Girls and Young Women Affected by Commercial Sexual Exploitation | Sarah M. Godoy PhD; MSW; Mikiko Thelwell MD; MPH; Georgia E. Perris BA; Mikaela Kelly MD; MPH; Oree Freeman BA; Jasmine McDonald MSW; Elizabeth S. Barnert MD; MPH; MS; Eraka P. Bath MD**

**Opioid-Induced Constipation: A Persistent Challenge in OUD Treatment | Terrance C. Jenkins MD; Aalok Chandora MD**

# THURSDAY

*Please Note:* Thursday programs will take place at The Gathering Spot during the day. The evening welcome reception will take place at The Starling.

**Navigating Bipolar Disorder in a Hispanic College Athlete: The Interplay of Collegiate Sports, Cultural Stigma, and Mental Health Challenges** | Kiatana Ferguson-Square; Brianna Washington; Aaron Mack

**Assessing the Dissemination of Information on Postpartum Depression on Instagram: A Social Media Analysis** | Christiana Adebawale B.S.; Ogechukwu Anwaegbu B.S.; Jevaughn Henry M.S.; Marissa Gonzalez, DO

**Development of an Evidence Map for Behavioral Health Research Associated with Gulf Hurricanes: 2017-2023** | Davin Bryant; Chikira Barker; Rahn Bailey

**Medication-Assisted Opioid Therapy (MAOT) in Medicaid Expansion and Non-Expansion States: A Retrospective Study** | Osaiyaoko Sylvia Omozee; Adebosola Karunwi; Travon Manning

**A Mindful or Mindless Scroll: Diving into the Effects of Social Media Use on the Mental Health of Older Adults** | Kiyana Harris; Terrance C. Jenkins; Victor Elensi; Eugenia Asare; Paolo Gilleran; Kisha Braithwaite

**The Impact of Childhood Trauma on Depressive Symptoms Among African American Young Adults** | Jermaine Blakley; Forough Saadatmand

**The Sweet Life: Optimizing Diabetic Distress Management in African Americans to Improve Patient Care and Treatment Adherence** | Aaron Hemphill, Maurice Fluitt, and Kelechi C. Fluitt

**AXS-05 (Auvelity®) in Major Depressive Disorder: Pooled Data from Two Six-Week Controlled Trials (GEMINI and ASCEND)** | Craig Chepke; Dan Iosifescu; Graham Eglit; Caroline Streicher; Phillip Lai; Herriot Tabuteau



# THURSDAY

*Please Note:* Thursday programs will take place at The Gathering Spot during the day.

The evening welcome reception will take place at The Starling.

**Cariprazine Efficacy in African American or Black Patients With Bipolar I Disorder** | William Lawson, Janet Lee, Jun Yu, Huy-Binh Nguyen

**Invisible ADHD: Underdiagnosis in Black Adolescent Girls** | Michel Adeniran, Adannaya Iheduwa, Ogechukwu Anwagebu, Ugonne Etufugh, Samsudeen Iyamah, and Kaelan Temple

**8:00 PM**

**Welcome Reception at The Starling** |  
*Sponsored by Otsuka America  
Pharmaceutical*

Location: Altair Ballroom



# FRIDAY

**6:00 AM to 7:00 AM**

Exhibitor Set-Up at The Starling

**7:30 AM to 9:30 AM**

Attendee Check-In at the Starling

**8:30 AM to 9:30 AM**

**Breakfast** | *Sponsored by Axsome Therapeutics, Inc*

Location: Station

**REGISTRATION REQUIRED**

*Treating MDD* (Speaker: Napoleon B. Higgins, Jr., MD)

**9:45 AM to 10:30 AM**

**Forensics as a Frontier in Mental Health Equity: Taking Diagnostic, Cultural and Structural Expertise from Clinic to Court** | Sarah Y. Vinson, MD; LeRoy Reese, PhD; Seyi Amosu, PhD; Yolanda Fountain, PhD, LPC

**10:35 AM to 10:55 AM**

**American Journal of Geriatric Psychiatry Ambassadors Program: Uplifting Historical Lived Expertise through Sustainable Models for Black Dementia and Elderly Care** | Carmen Black, MD, MHS; Charles Reynolds, MD; Kiyana E Harris, DO, MS; Joshua Omade, MD, MHS; Trinity Hoskins; Kalia Overton

**11:00 AM to 11:20 AM**

**Discerning Flexnerian Logic within Contemporary Narratives of Black American Physicians: The Result of Historical Institutional Segregation on the Lack of Black Psychiatrists** | Carmen Black, MD, MHS; Christopher Fields, PhD

# FRIDAY

**11:20 AM to 11:35 AM**

**Break**

**11:35 AM to 12:20 PM**

**The Black Doc Brain Drain - Challenges in Recruiting and Retaining Black Physicians in Academia** | Sarah Y. Vinson, MD; Folashade Omole, MD; Lynn Gardner, MD, MBA; Danielle Hairston, MD

**12:30 PM to 1:45 PM**

**Lunch** | Sponsored by J&J Innovative Medicine

Location: Station

**REGISTRATION REQUIRED**

*Addressing Unmet Needs in African American/Black Adult Patients With TRD or MDSI (Speaker: Lisa Harding, MD)*

**Lunch** | Sponsored by Bristol Myers Squibb

Location: Muse 1

**REGISTRATION REQUIRED**

*Learn About a Different Treatment Option for Adults with Schizophrenia: Where Does It Fit in Your Practice? (Speaker: Napoleon B. Higgins, Jr., MD)*



# FRIDAY

**2:00 PM to 2:20 PM**

**Racialized Variance in Psychiatric Prediction: Addressing Algorithmic Biases in Neuroimaging, and Cognitive Measures, while Building Parity through New Community Engagement Models** | Christopher Fields, Ph.D.

**2:25 PM to 2:45 PM**

**The Association between Social Connections and Suicidal Thoughts and Sadness Among Adolescents** | A Walton, MD, Alex E. Crosby, MD. MPH; E. Alema-Mensah, PhD

**2:50 PM to 3:35 PM**

**Navigating Digital Spaces: Advancing Mental Health Equity for Black Youth in the Social Media Age** | DeJuan White, MD, DFAPA; Boluwatife Aluko, MD; Danae Evans, MD

**3:35 PM to 3:50 PM**

**Break**

**3:50 PM to 4:35 PM**

**Adolescent Violence** | Rahn Kennedy Bailey, MD; Tiffani Bell Washington MD

# FRIDAY

**4:35 PM to 5:20 PM**

**Addressing Trauma and PTSD From A Certified Clinical Trauma Professional (CCTP) Perspective** | D. Wayne Smith, MD, MBA, LMHCA, CCTP

**5:30 PM to 6:45 PM**

**Author's Corner Reception** | Sponsored by Otsuka America Pharmaceutical  
Location: Sequoia & Foyer

**Prescribing Justice: A Doctor's Fight for the Truth** | Dr. Joseph W. Poitier, Jr.

**Counseling the Christian African American** | Rev. Dr. LaSonja Richardson, DMin

**Mind Matters: A Resource Guide to Psychiatry for Black Communities** | Napoleon B. Higgins, Jr., MD

**How Amari Learned to Love School Again** | Napoleon B. Higgins, Jr., MD

**Bree's Journey to Joy** | Napoleon B. Higgins, Jr., MD

**Transition 2 Practice** | Napoleon B. Higgins, Jr., MD



# SATURDAY

**6:00 AM to 7:00 AM**

Exhibitor Set-Up at The Starling

**7:30 AM to 9:30 AM**

Attendee Check-In at the Starling

**8:30 AM to 9:30 AM**

**Breakfast** | Sponsored by Otsuka Precision Health, Inc.

Location: Station

**REGISTRATION REQUIRED**

**9:45 AM to 10:30 AM**

**Misdiagnosis and Mental Health Risks in Foster Care: Addressing Screening Gaps, Misdiagnosis, and Developing Vehicles of Collaboration to Improve Diagnosis and Outcomes in Black Youth** | Kimberly Peoples, MD; Briana Washington, MD; Romeo Ballayan

**10:35 AM to 11:20 AM**

**Healing For Our Future: Building A System of Care Based Model of Comprehensive Youth Mental Health and Well-Being in Memphis** | Altha J. Stewart MD, Alicia Barnes DO, MPH, Audrey Townsel PsyD, MHA

**11:20 AM to 11:35 AM**

**Break**

**11:35 AM to 11:55 AM**

**Diagnosis and Misdiagnosis in African Americans: Addressing Persistent Diagnostic Inaccuracy, and Their Impact on Serious Mental Illness, Psychosis, Affective Disorders, and PTSD** | William B. Lawson MD, PhD, DLFAPA



# SATURDAY

**12:00 PM to 12:20 PM**

**Nutritional Psychiatry and Black Mental Health: Exploring Population Health Statistics and Plant-Food Intake in Community Depression** | Harmonii Odinga, MPH

**12:30 PM to 1:45 PM**

**Lunch** | *Sponsored by Otsuka America Pharmaceutical*

Location: Station

**REGISTRATION REQUIRED**

**2:00 PM to 2:45 PM**

**Women's Mental Health Challenges Across the Reproductive Health Cycle: The Impact of Physiological Changes on Postpartum, Pre- and Post-Menopausal Periods** | Roseanne Gichuru, DO, MBA, FACOOG, CPE; Mojirayo Sarumi, DO, MPH, FACOOG

**2:50 PM to 3:35 PM**

**Black and Relaxed: Playful Activities to Harness African American Ancestral Strength for Collective Healing** | Yolanda Fountain Hardy, PhD, LPC, LCMHC, ACS, NCC, RPT-S

**3:35 PM to 3:50 PM**

**Break**



# SATURDAY

**5:30 PM**

Exhibitor Break-Down at  
The Starling

**3:50 PM to 4:35 PM**

**Fighting for Our Minds: Translating Theory into Practice with Data on Interventions and Directions for Future Research** | Jason Barrett, MD; Sophia Barrett, PsyD

**4:35 PM to 5:20 PM**

**LIMITLESS: The Dr. Chester Pierce Story** | Rahn Bailey, MD; Gloria Respress-Churchwell



# SUNDAY

**7:30 AM to 9:30 AM**

Attendee Check-In at the  
Starling

**8:30 AM to 9:30 AM**

**Breakfast**

Location: Foyer

**9:45 AM to 10:05 AM**

**Supernatural Religious Beliefs and Psychiatry**

| Tiffany Benjamin, MD MPH

**10:10 AM to 10:30 AM**

**Repeat Intentional Foreign Body Ingestion in a 'parasuicidal' high utilizer patient with co-occurring Borderline Personality Disorder (BPD), Schizoaffective disorder and substance use disorder (SUD): A Case Report | Aaron Mack, MD MSc; April Ruffin, MD**

**10:35 AM to 11:20 AM**

**Pharmacogenomic Testing in Psychiatry: Evidence, Limitations and Potential Health Equity Implications | Quinton E. Moss Sr, MD; Cecil Bennen, MD**

**11:20 AM to 11:35 AM**

**Break**

**11:35 AM to 12:20 PM**

**Ethnopharmacology Manners: Continuing to Advance Diagnosis and Treatment of Mental Health in Black Communities | William B. Lawson MD, Phd, DLFAPA; Cheryll Cottrol MD; Edward Chapman MD**





# SUNDAY

**12:25 PM to 1:10 PM**

**Incorporating Plant and Psychedelic Science into Residency Training** | Stephanie Michael Stewart, MD; Nithya Ravindran, DO; AZA Allsop, MD, PhD; Amy Woods, MD

**1:15 PM to 2:00 PM**

**Building with "What's Left Behind?": Addressing Gun Violence Aftermath and the Need for Mental Health Resources in Inner-City Communities** | Ruby Mendenhall, PhD; Karon Riley, BS; Annelle Primm, MD, MPH

**2:00 PM to 2:30 PM**

**Break**

**2:30 PM to 3:15 PM**

**General Meeting**

**3:20 PM to 4:20 PM**

**Post-Conference Black Mental Health Survey with Health Literacy Media**



**Activity Overview/Description:** This four-day live meeting will feature dynamic and enriching sessions and panel discussion on topics that include mental health disorders, mental health disparities and effective treatment of mental health in the African American community.

**Target Audience:** This activity is intended for physicians.

**Accreditation Statement:**

The National Medical Association is accredited by the Accreditation Council for Continuing Medical Education (ACCME) to provide continuing medical education for physicians.

**Credit Designation Statement:**

The National Medical Association designates this live in-person activity for a maximum of **14.50 AMA PRA Category 1 Credits™**. Physicians should claim only the credit commensurate with the extent of their participation in the activity.

**Learning Objectives:**

- Implement evidence-based interventions that are effective for treatment of mental health disorders in African American individuals
- Advocate for policies and systematic changes that promotes mental health equity for African American individuals.
- Evaluate the effectiveness of addressing mental health disparities among black individuals in practices.
- Explore self-care and physician wellness as a tool to improve patient outcomes.

**Unapproved Use of Disclosure:**

Please note that this activity may contain discussions of unlabeled uses of FDA-approved products, AND/ OR discussions of investigational products not yet approved by the FDA. Please refer to the official prescribing information for approved indications, contraindications, and warnings.

**Summary of Planning/Faculty Disclosure:**

In accordance with the Accreditation Council for Continuing Medical Education's Standards for Integrity and Independence, all persons who control the educational content of NMA accredited activities must disclose all financial relationships with any ineligible companies that they have had over the past 24 months. NMA uses the ACCME's definition of ineligible companies: Those whose primary business is producing, marketing, selling, re-selling, or distributing healthcare products used by or on patients. There is no minimum financial threshold. NMA determines whether any of those relationships is relevant to this activity. All of the relevant financial relationships identified for persons in a position to control activity content have been mitigated.

The following planners, moderators, and speakers declare no relevant relationship with commercial entities.

- E. Alema-Mensah, MD
- Aza Allsop, PhD
- Boluwatife Aluko, MD
- Romeo Ballayan
- Alicia Barnes, DO, MPH
- Jason Barrett, MD
- Sophia Barrett, PsyD
- Gilberte Bastin, PhD
- Tiffani Bell- Washington, MD, MPH, FAPA, DABOM, DABLM
- Farzana Bharmal, MD
- Carmen Black, MD
- Tiffany Benjamin, MD, MPH
- Cecil Bennett, MD
- Edward Chapman, MD
- Nichole Cotton, MD
- Cheryll Cottrol, MD
- Alex Crosby, MD, MPH
- Chijindu Diokkpa, MD
- Danae Evans, MD
- Christopher Fields, PhD
- Yolanda Fountain Hardy, PhD, LPC
- C. Freeman, MD, MBA, FAPA
- Lynn Gardner, MD
- Shawn Garrison, PhD
- Rosanne Gichuru, DO, MBA, FACOOG, CPE
- Kristin Goins, MD
- Kiyana Harris, DO, MS
- Trinity Hoskins, MD
- Nasir Jackson, MD
- Terrance Jenkins, MD
- Kristian Jones, MD
- Sheril Kalarithara, MD
- Rahn Kennedy Bailey, MD
- William B. Lawson, MD, PhD, DLFAPA
- Aaron Mack, MD, MSc
- Joshua Martin, MD
- Ruby Mendenhall, PhD
- Harmonii Odinga, MPH
- Joshua Omade, MD, MHS
- Folashade Omole, MD
- Kalia Overton, MD
- Caylon Pettis, MD
- Kimberly Peoples, MD
- Annelle Primm, MD, MPH
- Nithya Ravindran, DO

- Walter Rayford, MD
- LeRoy Reese, PhD
- Gloria Respress-Churchwell
- Charles Reynolds, MD
- Karon Riley, BS
- April Ruffin, MD
- Mojirayo Sarumi, DO, MPH, FACOOG
- Wayne Smith, MD, MBA, LMHCA, CCTP
- Altha Stewart, MD
- Jasmine Taylor, MD
- Audrey Townsel, PsyD, MHA
- Sarah Vinson, MD
- A. Walton, MD
- Briana Washington, MD
- Nicole B Washington, DO, MPH
- DeJuan White, MD, DFAPA
- Matthew Wilcox, MD
- Amy Woods, MD

The following planners, moderators, and speakers declare the following relations with commercial entities.

- Danielle Hairston, MD: Otsuka- Speaker Stephen McLeod-Bryant: Pfizer- Stock Ownership Quinton
- E. Moss, Sr, MD: Abbvie- Speaker; Axsome- Speaker; Indivior- Speaker; Myraid Genetics- Speaker;
- Teva- Speaker: Venda- Speaker Stephanie Stewart, MD: Otsuka- Advisor Francios Williams, MD:
- Otsuka- Consultant
- 

### Disclaimer:

National Medical Association and their staff are not responsible for injury or illness resulting from the use of medications or modalities discussed during this educational activity. The information provided at this CME activity is for continuing education purposes only and is not meant to substitute for the independent medical judgement of a healthcare provider relative to diagnostic and treatment options of a specific patient's medical condition.

**Instructions to Receive Credit:** Participants must view the CME materials, attend the live activity and complete and submit the evaluation and complete and return CME attestation form.